Federal Lands Analysis

Technically Recoverable Natural Gas Resources

Southern Wyoming/Northwestern Colorado

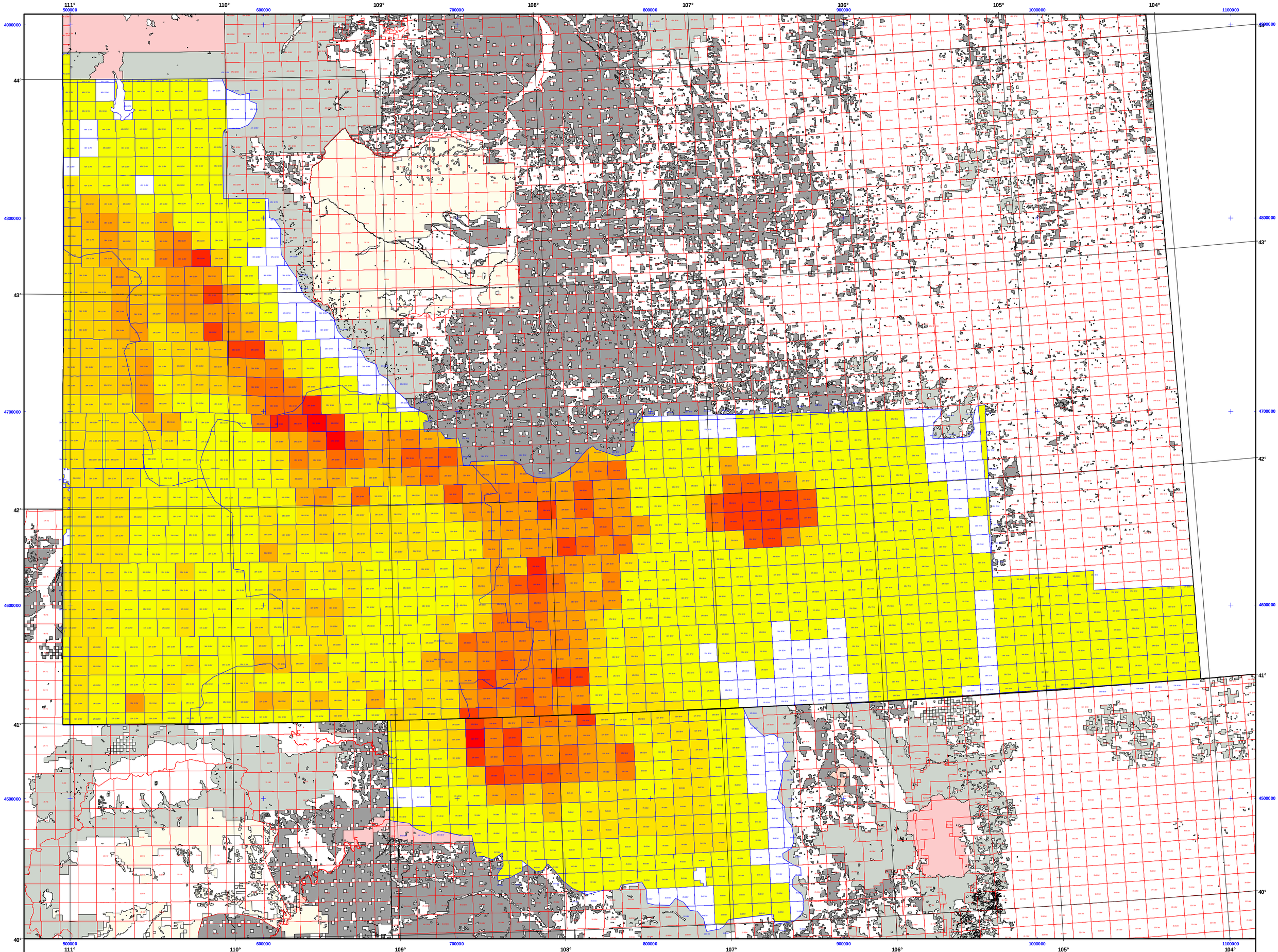

Study Area BLM Offices

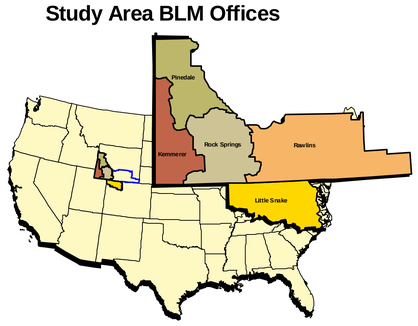

N
W E
S

1:750,000

10 0 10 20 30 40 50 Miles

10 0 10 20 30 40 50 60 70 80 90 100 Kilometers

Universal Transverse Mercator
Zone 12
Clarke 1866
NAD 1927

ADVANCED RESOURCES INTERNATIONAL
Arlington, VA ★ Houston, TX ★ Denver, CO

Federal Management Agency
(Outside of Study Area)

- Bureau of Land Management
- Forest Service
- Bureau of Indian Affairs
- National Park Service
- Fish and Wildlife Service
- Non-Federal Ownership

Recoverable Natural Gas Resource (Bcf/ Township)
(Inside of Study Area)

0
25
300
1,000